3RD Floor

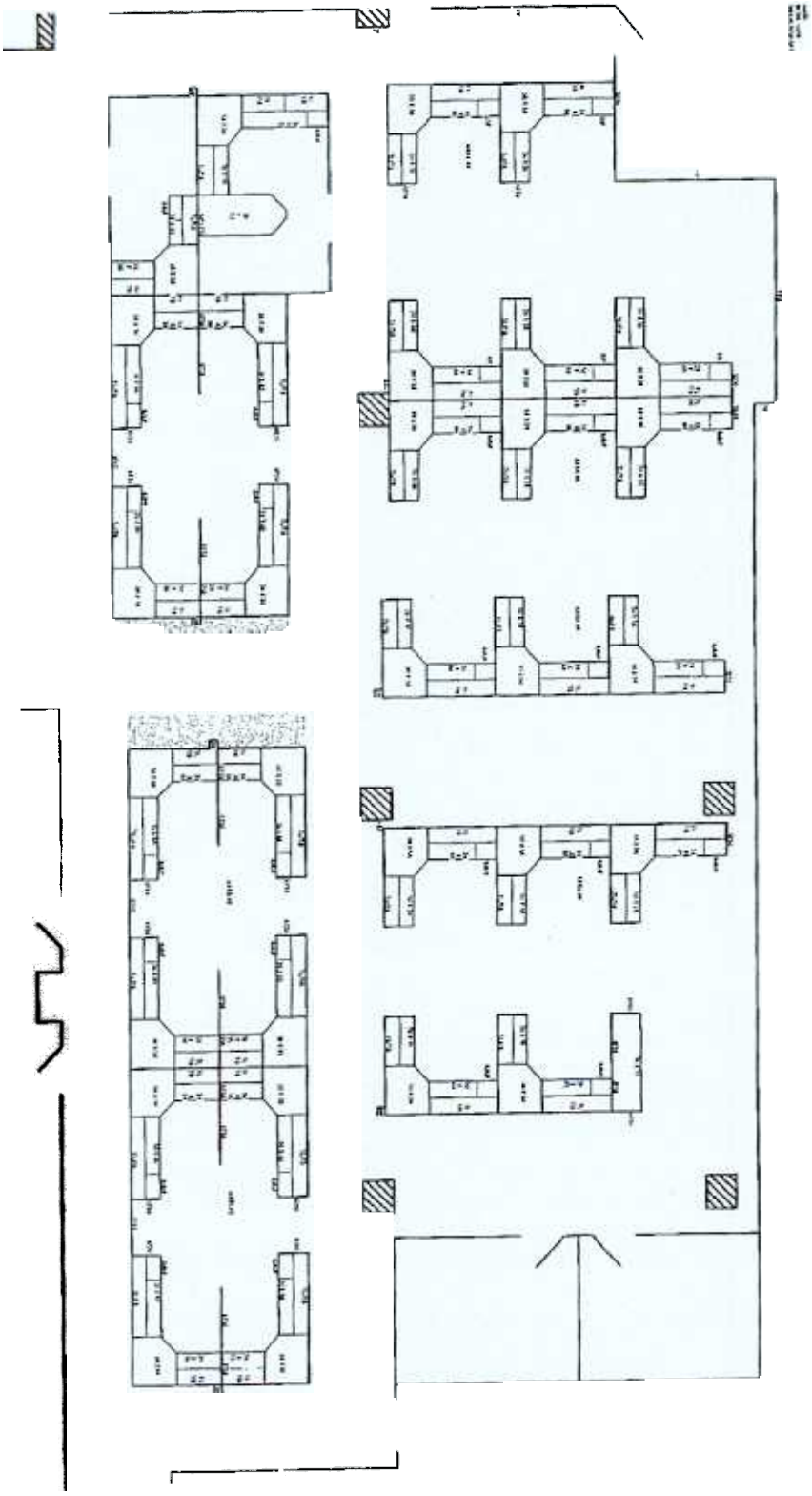

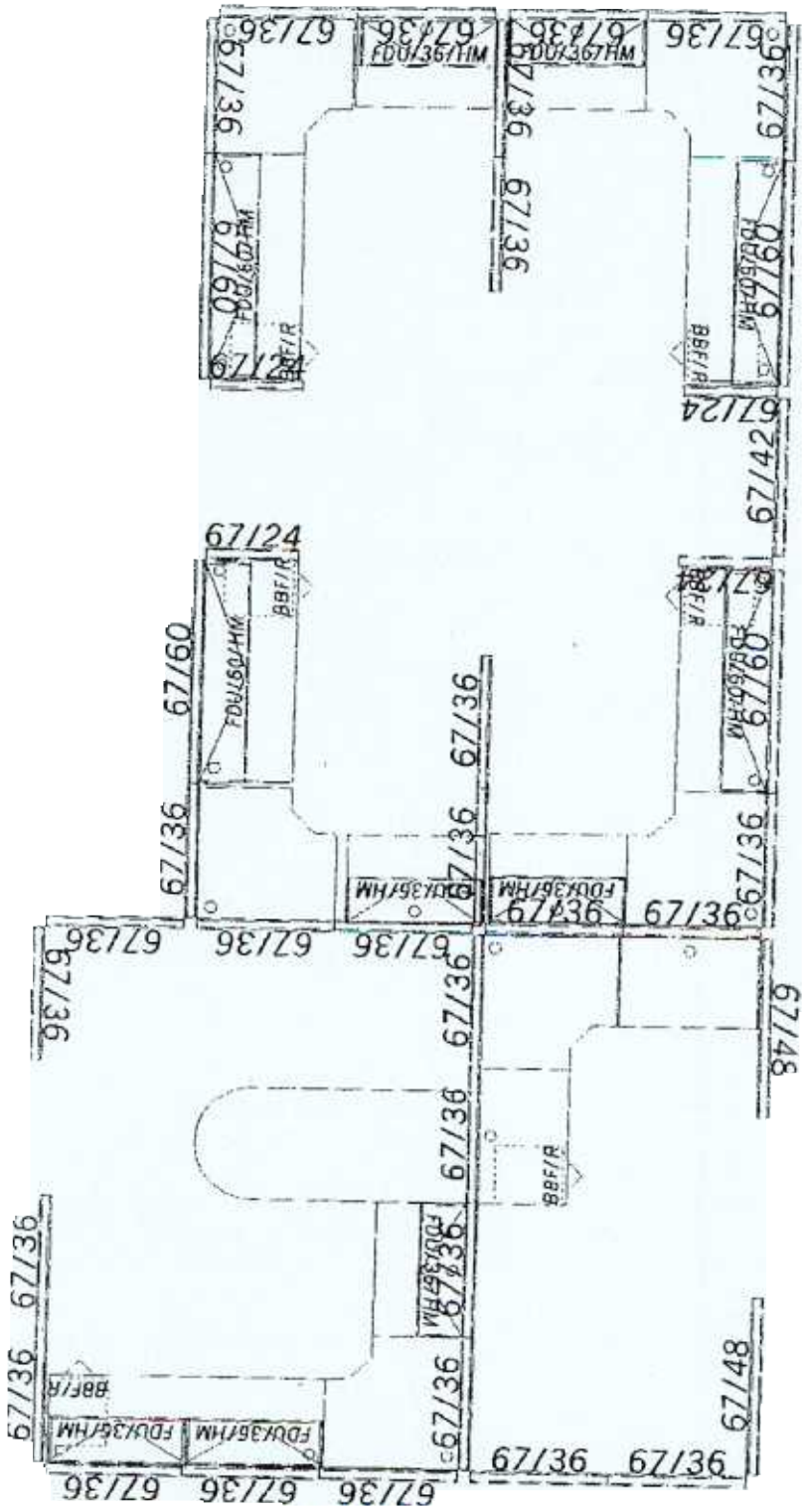
67/36
67/36
FDU/36/HM
67/36
FDU/36/HM
67/36
67/36
67/36
67/60
FDU/60/HM
67/60
BBF/R
67/24
67/24
67/42
67/24
67/24
BBF/R
67/60
FDU/60/HM
67/36
67/60
67/36
67/36
67/36
FDU/36/HM
67/36
67/36
67/36
67/36
67/36
67/36
67/48
67/36
BBF/R
67/36
67/36
67/36
67/36
67/48
67/36
67/36
67/36
67/36
67/36
67/36
67/36

EI

6

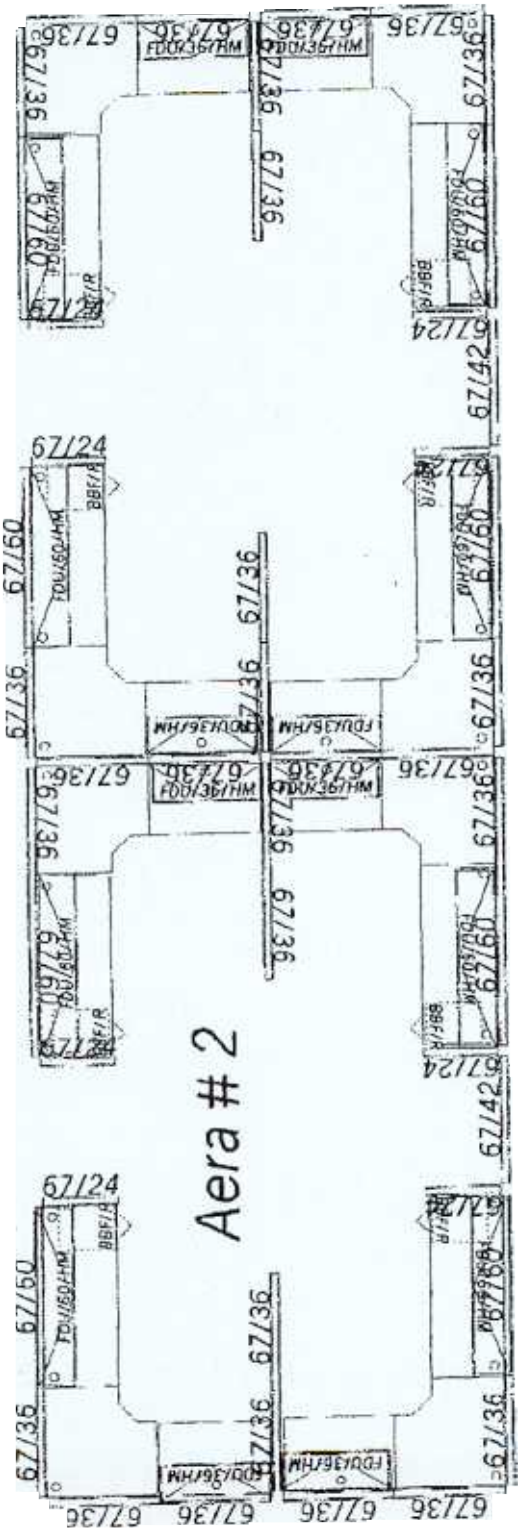

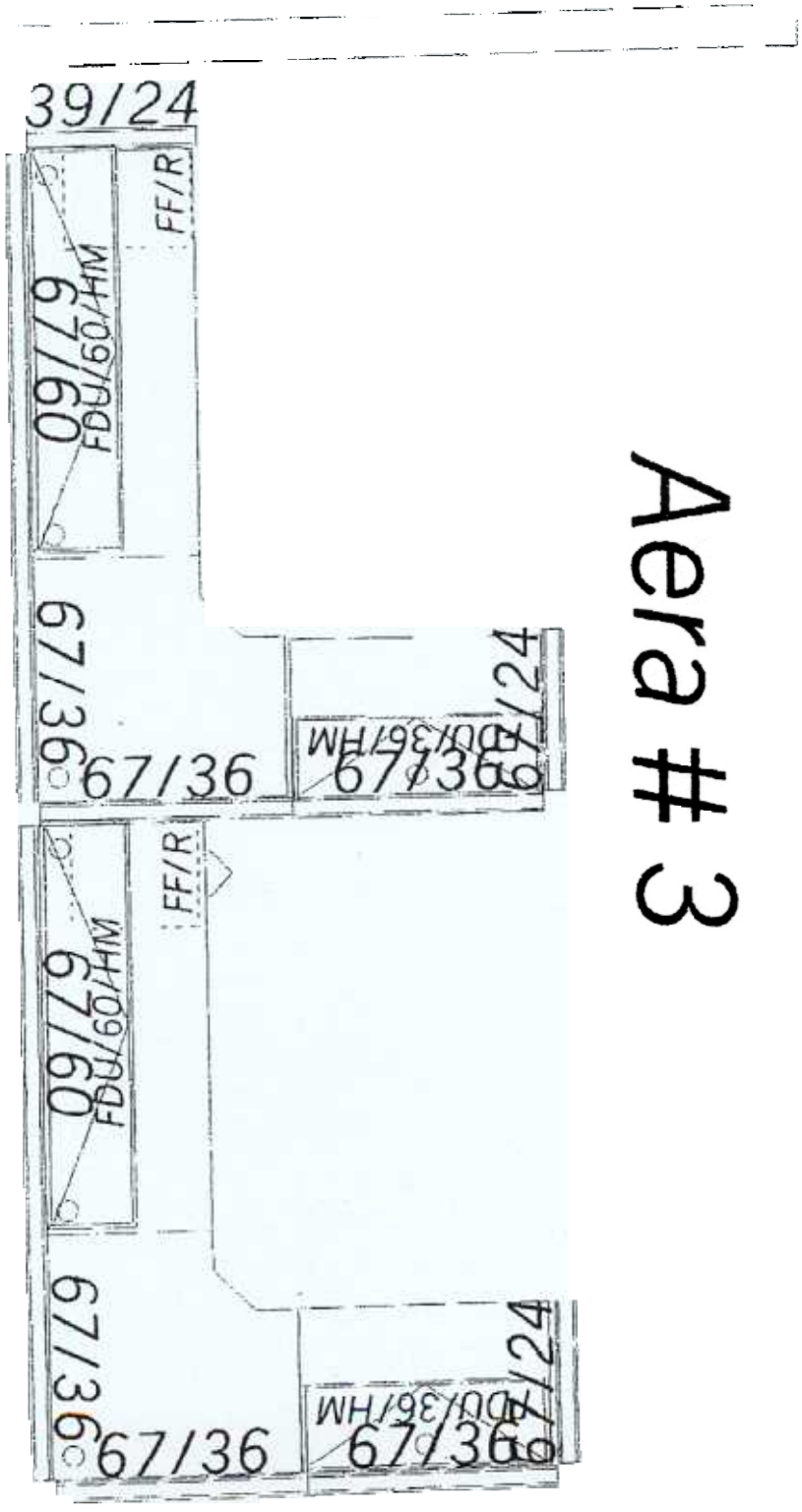
39/24
FF/R
WH/60/HM
67/60
67/36
67/36
FDU/36/HM
67/24
FF/R
WH/60/HM
67/60
67/36
67/36
FDU/36/HM
67/24

Aera # 3

Aera # 4

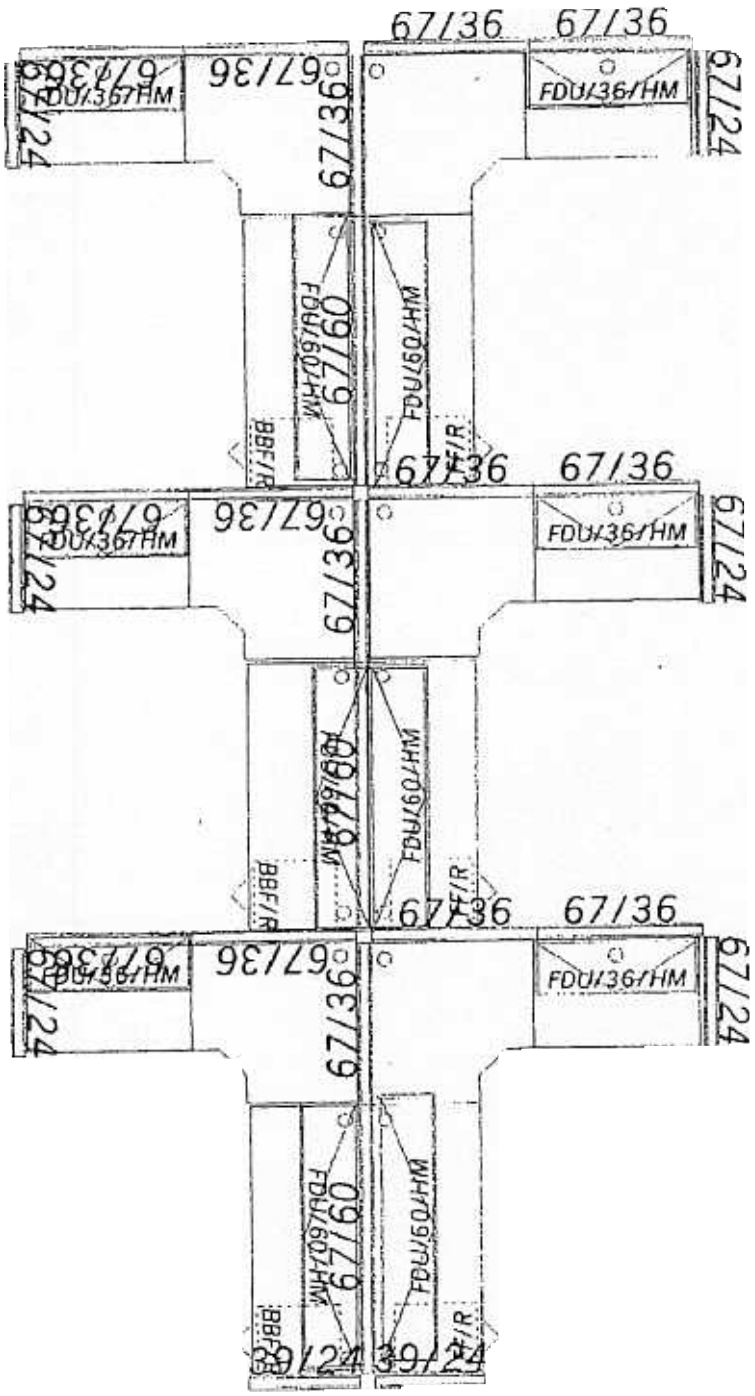

Received Fax : JUN 18 2004 11:40AM Fax Station : HP LASERJET 3200 P . 6

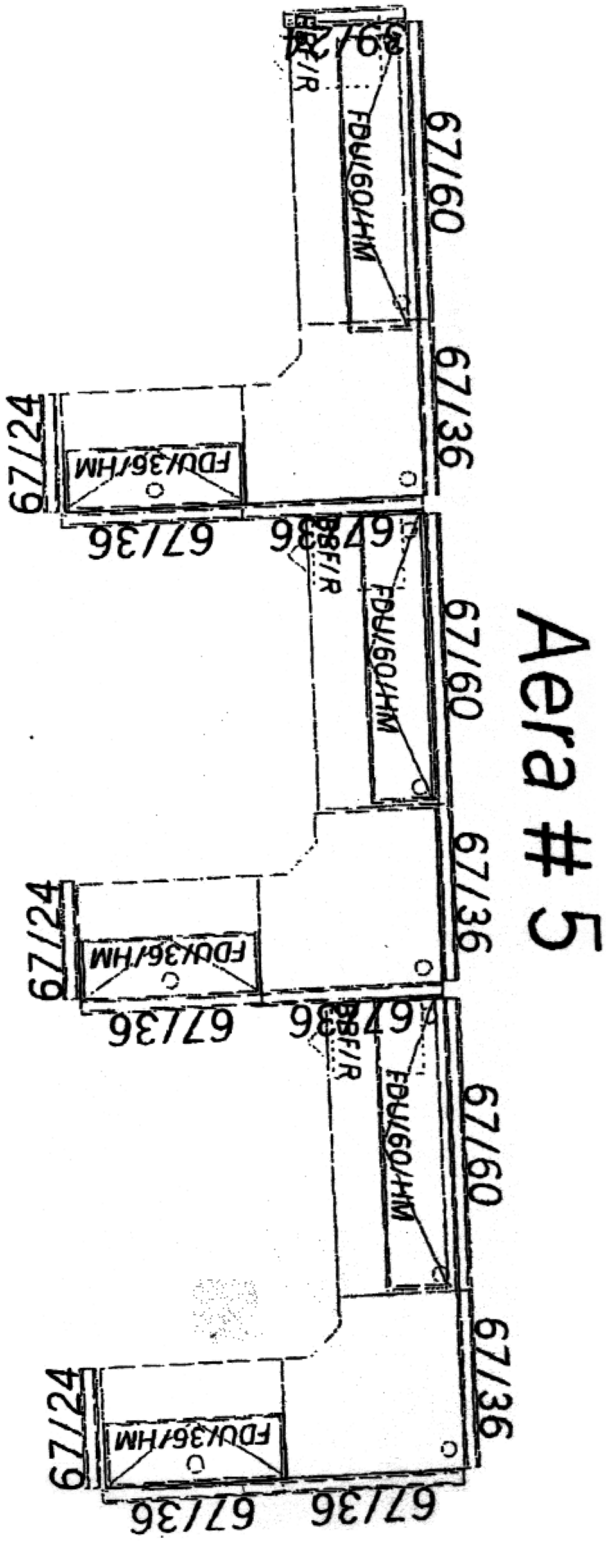
Aera # 5
67/60
67/36
67/24
FDU/60/HM
FDU/36/HM
BBF/R

Aera

67/24
BBF/R
FDU/60/HM
67/60
67/36
67/36
FDU/36/HM
67/24
BBF/R
FDU/60/HM
67/60
67/36
67/36
FDU/36/HM
67/24
BBF/R
FDU/60/HM
67/60
67/36
67/36
FDU/36/HM
67/24

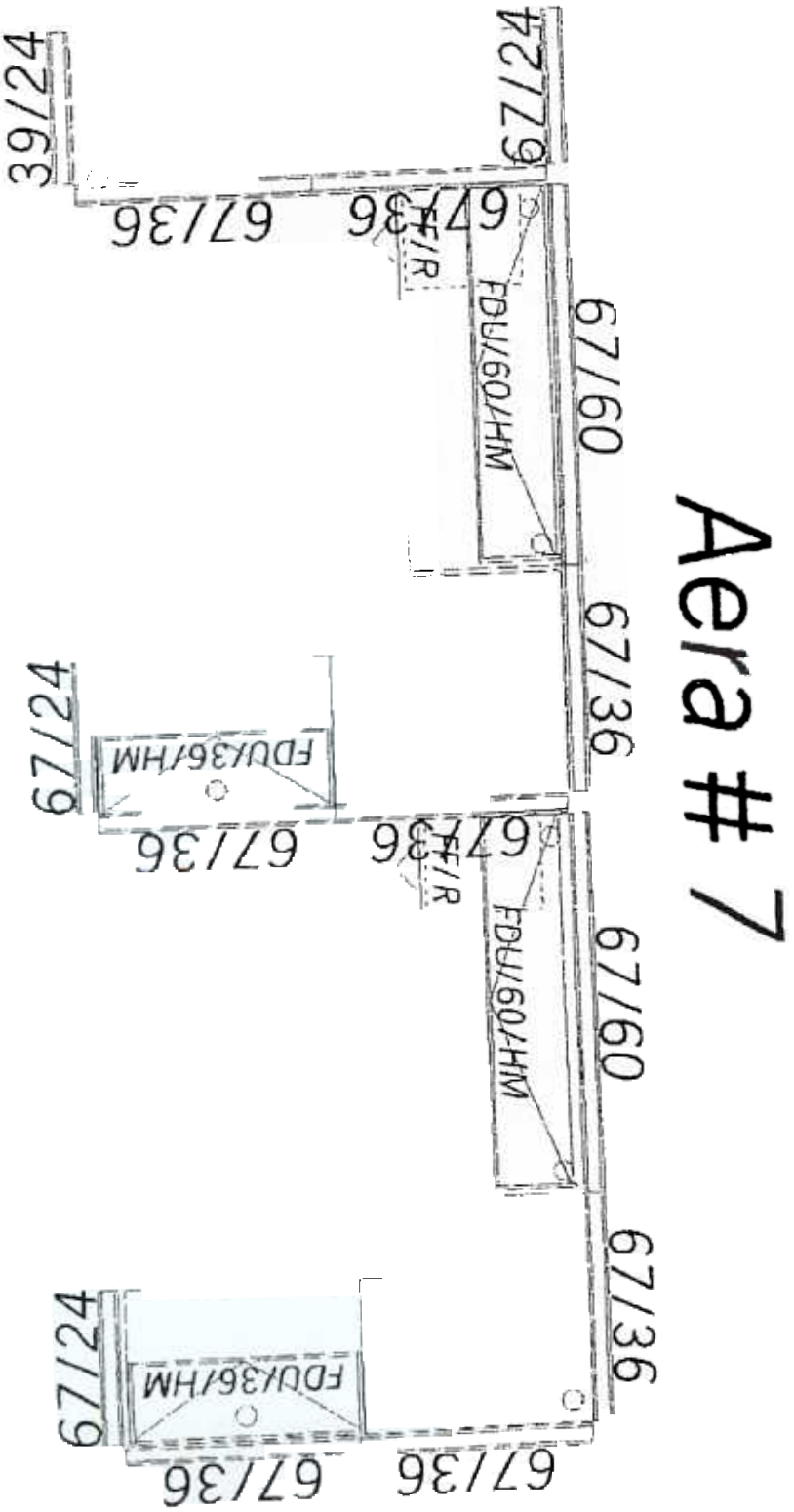
Aera # 7
39/24
67/29
67/36
67/36
FF/R
FDU/60/HM
67/60
67/36
67/24
FDU/36/HM
67/36
67/36
FF/R
FDU/60/HM
67/60
67/36
67/24
FDU/36/HM
67/36
67/36

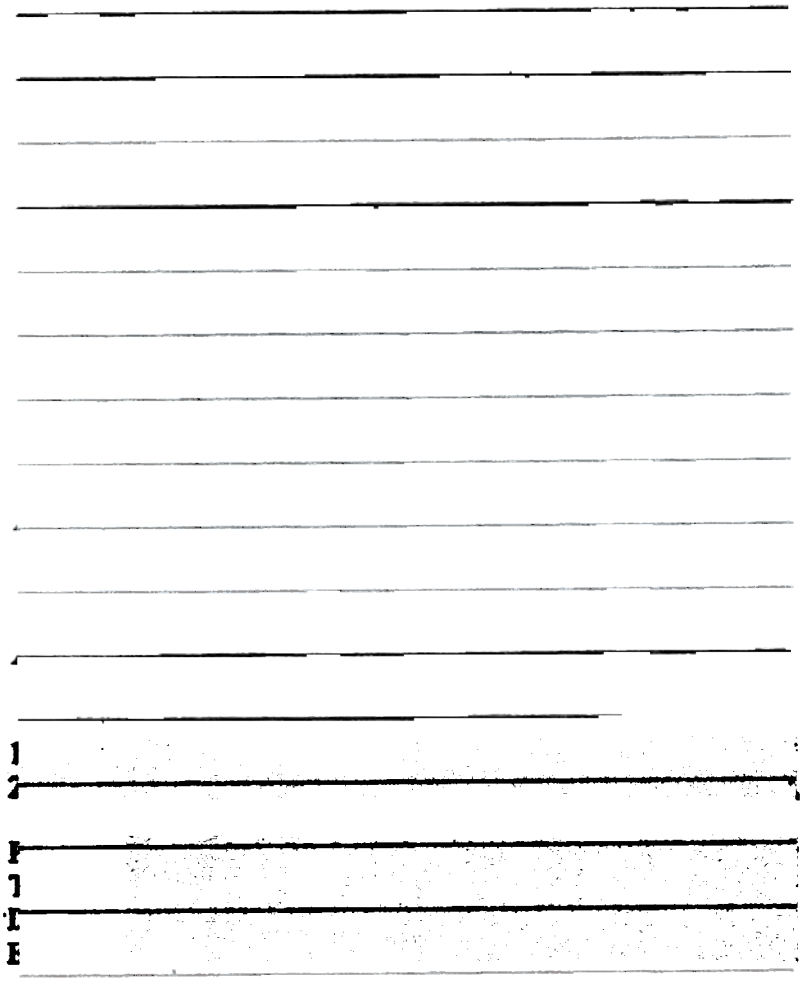

III. **3rd Floor Systems Furniture:**

Needed Product:

Qty.	Description
29	67 x 24 fabric hard panel
98	67 x 36 fabric hard panel
3	67 x 42 fabric hard panel
2	67 x 48 fabric hard panel
25	67 x 60 fabric hard panel
6	39 x 24 fabric hard panel
75	4 circuit powerways
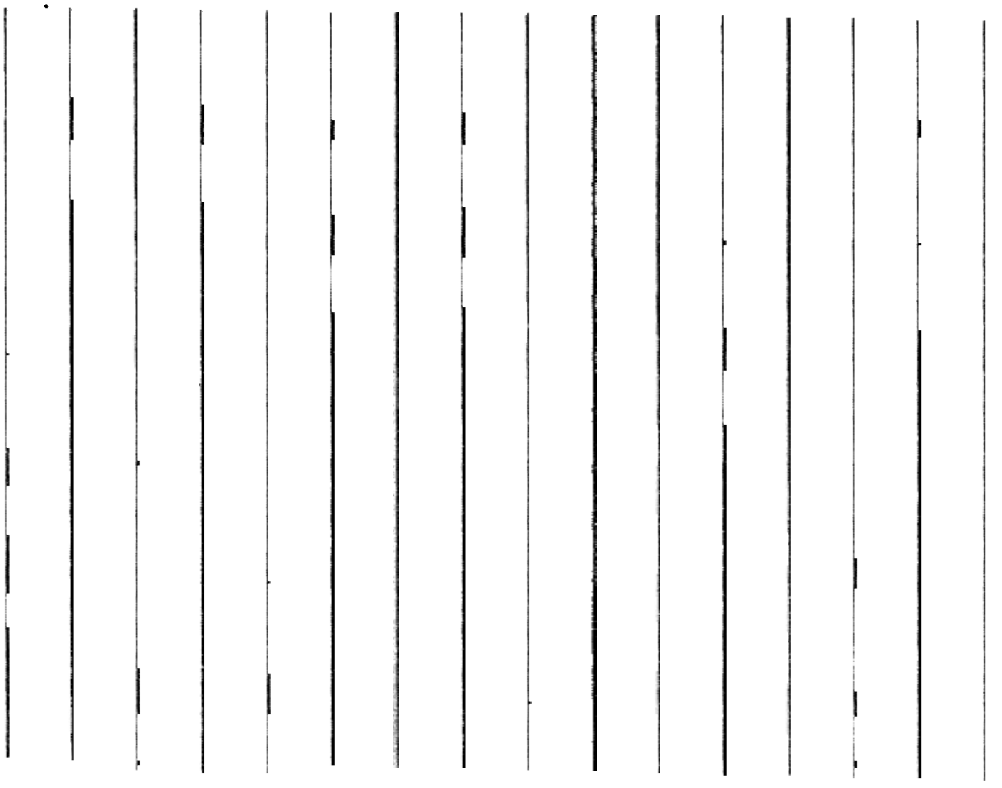
60	duplex receptacles
7	basefeed
67	67" draw rods
39	67" 2-way connector
23	67" 3-way connector
4	67" 4-way connector
36	67" finished end
6	39" finished end
6	variable height package
31	24 x 36 work surface w/cantilevers
28	24 x 60 work surface w/cantilevers
2	24 x 72 work surface w/cantilevers
30	36 x 24 corner work surface w/cantilevers
1	30 x 72 Peninsula w/base
33	36" flipper door unit
28	60" flipper door unit
33	36" task light
28	60" task light
33	36" tackboard
28	60" tackboard
23	box/box/file pedestal
7	file/file pedestal
30	pencil drawer